

March 2020

Spring

A red tulip flower with a green stem and two green leaves is positioned over the letter 'r' in the word 'Spring'. The flower is stylized with a red outline and a green stem. The word 'Spring' is written in a blue, hand-drawn, sketchy font.

## Special Days Of Interest

3/1-Peanut Butter Lovers Day

3/8-Daylight Savings Time

3/17-St.Patricks Day/Joe  
Trionfero

3/19-Spring Begins

3/20-Mr.Rogers Birthday

3/26-Opening Day Major  
League Baseball

3/28-Black Forest Cake Day

3/31-Resident Council



\*Sunday March 1-

10:00-Coffee 'N' Peanut Butter  
Cookies (B-Wing)

10:30-"P" word Trivia (B-Wing)

2:00-Movie 'N' Popcorn

"Charlotte's Web" (GR)

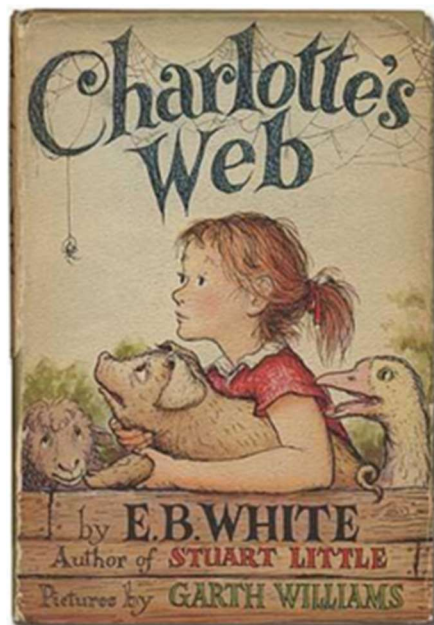

\*Monday March 2-

2:00-BUNCO (A-Wing)

6:30-The Barber Shoppers Choir  
(GR)



\*Tuesday March 3-

10:00-Java Corner (B-Wing)

1:00-Linda's Shopping Cart (GR)

2:00-Nails By Doreen (All)



\*Wednesday March 4-

10:00-Early Morning BINGO (C-Wing)

2:00-Afternoon BINGO (B-Wing)



\*Thursday March 5-

10:00-Morning Coffee (B-Wing)

10:30-Wheel Of Fortune (B-Wing)

2:00-Happy Hour With Mike Romano (B-Wing)



\*Friday March 6-

10:00-Coffee 'N' Sweets with  
Doreen (B-Wing)

10:30-Morning Trivia (B-Wing)

2:00-Whammo (B-Wing)



\*Saturday March 7-

10:00-Coffee Corner (A-Wing)

10:30-Trivia Time (A-Wing)

1:00-In Room Visits (All)

2:30-Movie Matinee (A-Wing)



\*Sunday March 8-

10:00-Spring Clocks Forward

Coffee Hour (A-Wing)

10:30-Sunday Paper (A-Wing)

2:00-Rummy (A-Wing)



\*Monday March 9-

10:00-In-One-Accord (B-Wing)

2:00-BUNCO (A-Wing)



\*Tuesday March 10-

9:00-Sensory Corner (A-Wing)

10:00-Coffee & Cookies (A-Wing)

10:30-Hangman (A-Wing)

2:00-Craft Cart (All)



\*Wednesday March 11-

10:00-Early Bird BINGO (C-Wing)

2:00-Moving To The Music (A-Wing)

6:30-Adopt-A-Grandparent (A-Wing)



\*Thursday March 12-

10:00-Morning Café (B-Wing)

10:30-Trivia (B-Wing)

2:00-Happy Hour/ Karl LaGray  
(C-Wing)

4:00-Coffee 'N' Chats (A-Wing)

6:30-Game Show Night (A-  
Wing)



\*Friday March 13-

10:00-Coffee Hour (A-Wing)

10:30-Catholic Mass (A-Wing)

2:00-St.Patricks Craft Hour (A-Wing)



\*Saturday March 14-

10:00-Coffee 'N' Lemon Ice box  
Pie (B-Wing)

10:30-"Pie" Wheel Of Fortune  
(B-Wing)

2:00-BUNCO (B-Wing)



\*Sunday March 15-

10:00-Sunday Morning Coffee  
(B-Wing)

10:30-Sunday Morning Trivia(B-  
Wing)

2:00-WHAMMO (B-Wing)



\*Monday March 16-

10:00-Coffee & Shamrock  
Cookies (A-Wing)

2:00-Cooking Club (Baking Irish  
Soda Bread)



\*Tuesday March 17-

10:00-Joe Trionfero (GR)

1:00-Linda's Shopping Cart (GR)

2:00-Shamrock Shakes (A-Wing)



\*Wednesday March 18-

10:00-Early Bird BINGO (C-Wing)

1:00-In Room Visits (All)

2:00-Doreen's Nail Salon (All)



\*Thursday March-19

10:00-Java Corner (B-Wing)

10:30-"Spring" Wheel Of  
Fortune (B-Wing)

2:00-Happy Hour / Aaron  
Karpalla (A-Wing)

6:30-Ladies Elks BINGO (C-  
Wing)



\*Friday March 20-

10:00-Coffee /Linda (C-Wing)

2:00-Afternoon Crafts/ Linda  
(A-Wing)



\*Saturday March 21-

10:00-Springtime Café (A-Wing)

10:30-News and Views (A-Wing)

1:00-In Room Visits (All)

2:30-Emmanuel Singers (GR)



\*Sunday March 22-

10:00-Monkey Bread & Coffee  
Social (A-Wing)

10:30-Table Chats (A-Wing)

2:00-Ruby Hull (A-Wing)



\*Monday March 23-

10:00-Monday Morning Coffee  
(B-Wing)

10:30-Monday Morning Trivia  
(B-Wing)

2:00-WHAMMO (B-Wing)



\*Tuesday March 24-

9:00-Sensory Corner (A-Wing)

10:00-Java Time (A-Wing)

10:30-Morning News (A-Wing)

2:00-In Room Visits (A-Wing)/

Tabletop Volley Ball (B-Wing)



\*Wednesday March 25-

10:00-Early Bird BINGO (C-Wing)

2:00-March Birthday Party (A-Wing)

6:30-Adopt A Grandparent (A-Wing)



\*Thursday March 26-

10:00-Coffee Hour at Yankee Stadium (B-Wing)

10:30-“Name The Baseball Team” Wheel Of Fortune (B-Wing)

2:30-Take Me Out to The Ball Game Happy Hour/ Bob Lyna (B-Wing)



\*Friday March 27-

10:00-Coffee/Terry (A-Wing)

10:30-You Be The Judge (A-Wing)

2:00-Choir Practice (GR)



\*Saturday March 28-

10:00-Coffee 'N' Black Forest  
Cake (B-Wing)

10:30-Morning Trivia (B-Wing)

2:00-BUNCO (B-Wing)



\*Sunday March 29-

10:00-Sunday Morning Coffee  
(B-Wing)

10:30-Wheel Of Fortune (B-  
Wing)

2:00-WHAMMO (B-Wing)



\*Monday March 30-

10:00-Monday Morning Café  
(A-Wing)

10:30-Trivia Time (A-Wing)

2:00-Moving To The Music (GR)



\*Tuesday March 31-

9:00-Sensory Corner (A-Wing)

10:00-Coffee Hour (Lower Level)

10:30-Resident Council (Lower Level)

2:00-Choir Practice (GR)

2:30-Table Top Volleyball (B-Wing)



